



# Rajneeshpuram

## The First Annual World Celebration · 1982

in  
Central Oregon  
July 3-7

*in the presence of*  
**Bhagwan  
Shree  
Rajneesh**

**I**n the heart of Central Oregon's beautiful mountain scenery lies the 64,229 acre Rajneeshpuram ranch, an exciting adventure in co-operative farming and communal living created by the disciples of Bhagwan Shree Rajneesh. This July, on the occasion of Guru Purnima Day — the traditional eastern celebration when disciples and devotees gather in the presence of the Master — we are holding a religious festival at the ranch in the presence of Bhagwan.

**J**uly also marks the first anniversary of Rajneeshpuram's birth. The festival will last for five days, during which morning Satsang will be held daily in Bhagwan's presence, and a special celebration has been arranged for Guru Purnima Day itself (July 6th). The five-day event is open to sannyasins, friends and members of the public. All are welcome.

**A** full program of meditation and celebration is being offered (details are enclosed) plus periods of extended stay in which people can participate in additional meditation and inner growth programs, or experience commune living — an opportunity to live and work as a member of the ranch community. A temporary meditation hall is being constructed and a small city of tents will be available for accommodation. Recreational activities will be available. We are sure this will be a beautiful and joyful occasion, and we look forward to seeing you here.





## RAJNEESHPURAM CELEBRATION PROGRAM

Saturday July 3 – Wednesday July 7

Each of the five days of the celebration will contain the following program:

8:30-9:30 a.m.	Satsang in the presence of Bhagwan Shree Rajneesh, with readings from His discourses.
10:30-11:30	Dynamic Meditation
2:00-3:00 p.m.	Taped Discourse
7:30-8:30	Live Music Group
8:45-9:15	Video of Bhagwan's discourses.

### Guru Purnima Day (July 6th)

Guru Purnima Day will be celebrated with evening darshan, from 7:30-8:30 p.m., in the presence of Bhagwan.

### Meditation or Voluntary Help

Everyone participates in the five-day event, either as a meditator or as a voluntary helper. All helpers will be able to attend morning Satsang with Bhagwan.

### Sannyas

It will be possible for people to take sannyas during the festival. Initiation into sannyas will be given by Swami Ananda Teertha, Ma Prem Arup, Swami Anand Somendra and Ma Prem Divya.

If you wish to take sannyas at the festival you need to inform your nearest Rajneesh Meditation Center at least four weeks in advance.

### Meditation and Inner Growth Programs, and Commune Living

People who are coming for an extended stay can participate in a number of 3-day, 7-day and 10-day meditation and inner growth programs, or can choose to participate in a number of days of commune living.

For people who have had limited or no previous experience of meditation and inner growth, it is strongly recommended to participate fully in the available programs. For people who have done many meditation and growth programs, it is possible instead to participate in commune living; that means to live and help as volunteers on the ranch before and after the five-day event.

When choosing your programs, mark your preferences in the enclosed registration form. We will try to give you a place in the program(s) of your choice, but if that is not possible then we will make up an alternative program for you.

Outstanding staff members from centers all over the world will be conducting these programs. Some prominent staff members will be continuously circulating through all the programs so that everyone will have the benefit of their experience.

### Meditation and Inner Growth Programs Available

(see also program price panel)

#### Centering

An introductory program which helps people to understand and develop the phenomenon of awareness which, in almost every spiritual tradition around the world, has been revered as the key to inner growth. Many playful games and structures are used to help people develop their awareness.

#### Dance and Body Awareness

A program for rediscovering your body as a vehicle for the divine, and for discovering the joy of dancing. Included are movement exercises, meditation, dance and an open space for self-expression.

#### Rajneesh Dynamic Bodywork

One of the reasons why we find it so difficult to rejoice and celebrate is that we have all accumulated years of unexpressed emotions which leave our bodies tense and insensitive. This program works directly with the body to release blocked emotions and restore a natural sense of aliveness and well-being.

### Zencounter: Contacting Oneself

This program allows for spontaneous expression, for relating authentically and for exploring the unknown depths in oneself. It is a chance to see beyond the limited self-images and attitudes which stifle our aliveness, joy and inner being.

#### Tao

Reflecting the 'let-go' religious insight of Lao Tzu, the Chinese mystic, this is an open program which allows participants to express themselves spontaneously. With the leader serving more as a presence than as a guide, participants come to discover their own natural intelligence and their potential for creative expression.

### Creativity and Play

In accordance with Jesus' insight that a child-like innocence is needed to experience the divine, this is a non-serious program designed for the playful child within each of us. Discover your spontaneity and creativity through movement, dance, singing, gestalt art and other processes that are just for fun.

### Energy and The Body

The body is the temple for the divine — and an endless reservoir of energy. Using bodywork, movement, massage and breath, blocked energies are released and participants become available to a more vibrant way of being.

### Relaxation and Energy

Our lives are usually filled with activity, leaving little time for quiet reflection. This program provides an empty space to relax into and watch the subtle shifts in energy when we move from doing to non-doing.

### Harmony: Opening the Heart

Using soft and playful methods from both East and West, such as Taoist and Sufi meditations, soft bodywork and guided fantasy, this program seeks the experience of inner harmony that happens when we tune into our hearts.

### Intuition and Awareness

Intuition is something we are born with and later learn to ignore. This structured program explores intuitive perceptions, using feedback and support to restore trust in our natural sensitivities.

### Kyo: Meditation and Body Awareness

In Zen, the perfect state of awareness and meditation is called Kyo. This program combines Zen sitting meditation, oriental approaches to movement and body awareness, and meditative walks on the land to achieve a cleansing of mind and body.

### Rajneesh T'ai Chi Intensive

This course explores new forms of the ancient Chinese meditation of T'ai Chi: the art of staying centered in action. Traditional disciplines of centering, silent meditation and other techniques are combined with modern elements of energy and breath work.

### Rajneesh Neo-Zazen

This is a silent meditation program involving traditional Zen meditation and other rituals like chanting. The basic structure is a sitting meditation with eyes open, gazing softly at a blank wall. Through watching the thoughts, insight into oneself arises.

### Rajneesh Neo-Vipassana

This meditation program is based on the classic Buddhist technique, and consists of sitting and

walking meditations, individual counselling, and a generally slower and more intense awareness of daily life. It is a quiet way to encounter and make friends with yourself.

### Recreational Activities

During intervals between meditations there will be opportunities for recreational activities including: hiking over scenic trails, bike rides, swimming, tours of the ranch, rafting and horseback riding.

### Press Coverage

Representatives of recognized news media organizations — newspapers, magazines, TV and radio stations — are welcome to participate in the festival, but filming, photography and sound recording will be restricted as our first obligation is to offer religious privacy to everyone who is participating in the meditations and activities.

Accordingly, with the exception of our own camera team, no filming, photography or sound recording will be possible in the meditation hall while Bhagwan is present, nor in some of the programs which help people to go deeply into meditation and inner growth.

With these exceptions, news media representatives with proper identification will be allowed to film and take photographs during the festival, but no freelance filming or photography will be allowed.

Filming and videotaping must be for news purposes only and not for TV or film documentaries or feature programs. News media representatives participating in the full five-day event need to register in advance and supply us with a letter of authorization from the organization which they represent. They will be charged the standard all-inclusive rate of \$350 for the full festival period.

News media representatives wishing to come for shorter periods will be required to register at a rate of \$100 per person per day and will also be asked to furnish proper credentials.

### Useful Information

#### 1. Price of Admission

The price of admission for the five-day festival period is \$350. It covers the full celebration program, food, refreshment, accommodation and transport from Redmond and Portland airports as well as transport within the ranch itself. There is no reduction for late arrivals or early departures. Additional charges, details of which are enclosed, are made for participation in the meditation and growth programs, for extended periods of stay and for some of the recreational activities.

#### 2. How to Register

Please complete the enclosed registration form as indicated. Participants coming from the USA, Canada, Central and South America must return

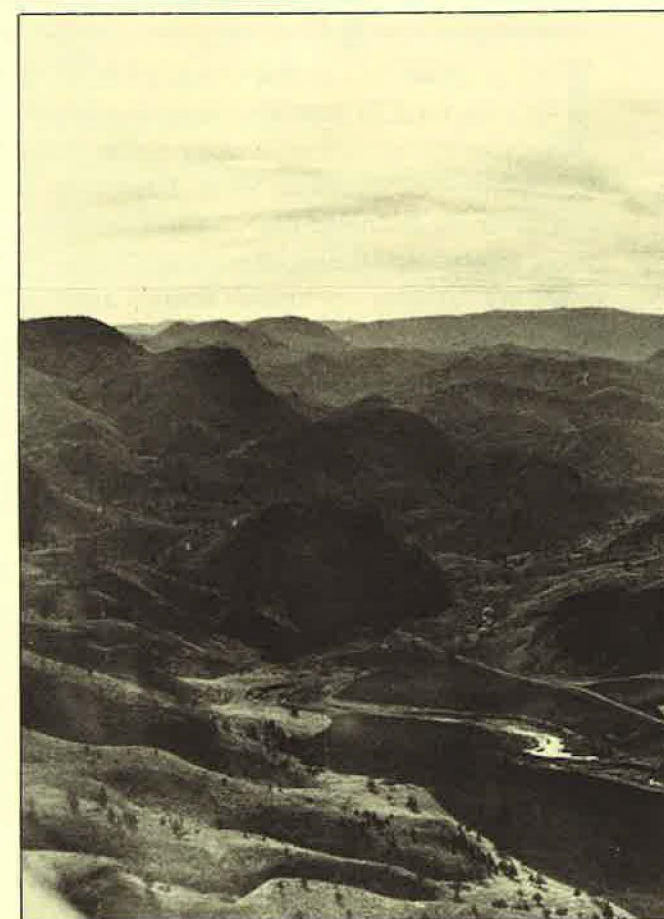

All photographs and drawings © Rajneesh Foundation International



## Registration Form — FIRST ANNUAL WORLD CELEBRATION JULY '82

### HOW TO REGISTER

Please complete this registration form as indicated (in BLOCK CAPITALS) and return to:

**ANTELOPE** (USA, CANADA, CENTRAL AND SO. AMERICA) **FIRST ANNUAL WORLD CELEBRATION**

Rajneesh Neo-Sannyas  
International Commune  
P.O. Box 12A  
Antelope, Oregon 97001 USA  
Tel: (503) 489-3301 / 489-3374

**SYDNEY** (AUSTRALIA, JAPAN, NEW ZEALAND) **FIRST ANNUAL WORLD CELEBRATION**

Atman Enterprises  
Carlton Center, 8th Floor  
55 Elizabeth St.,  
Sydney 2000, NSW. Australia  
Tel: Sydney 235-1992

**COLOGNE** (REST OF WORLD) **FIRST ANNUAL WORLD CELEBRATION**

Anand Sagar  
Rajneesh Sannyas Ashram  
Lütticher Strasse 33/35  
5 Cologne 1, West Germany  
Tel: 0221-519393/519394

### 1. TOUR REQUIRED

Enter your tour requirements here. Tour numbers are set out in the festival price panel.

**TOUR NO.**

Departure Date: \_\_\_\_\_

Return Date: \_\_\_\_\_

Duration: \_\_\_\_\_

### 2. MEDITATION AND GROWTH PROGRAMS REQUIRED

Program numbers are set out in the program price panel.

PROGRAM NO.	PROGRAM PRICE

### 3. VOLUNTARY HELPERS

I would like to be a voluntary helper during the five-day festival. YES  NO

### 4. SMOKING / NO SMOKING

I would like to be accommodated in a **SMOKING**  area.  
**NO SMOKING**

### 5. OWN ACCOMMODATION

I shall be bringing my own  
TENT  CAMPER   
CAR-TOWED TRAILER

### 6. TRAVEL: EUROPEAN DEPARTURES

Please tick/check departure airport required

LONDON <input type="checkbox"/>	MUNICH <input type="checkbox"/>
AMSTERDAM <input type="checkbox"/>	COLOGNE <input type="checkbox"/>
FRANKFURT <input type="checkbox"/>	MILAN <input type="checkbox"/>
BERLIN <input type="checkbox"/>	ROME <input type="checkbox"/>

### 7. TRAVEL: REST OF THE WORLD

(Please give the following details if known at the time of registration)

Country of Departure \_\_\_\_\_

Airport of Departure \_\_\_\_\_

Arrival Airport in Oregon (please tick/check) PORTLAND  REDMOND

Airline \_\_\_\_\_ Flight Number \_\_\_\_\_

Arrival Date and Time \_\_\_\_\_

### 8. NAME, ADDRESS AND PERSONAL INFORMATION

Sannyas Name: \_\_\_\_\_ Age: \_\_\_\_\_

Legal Name: \_\_\_\_\_ Sex: \_\_\_\_\_

Address \_\_\_\_\_

(Include Country) \_\_\_\_\_

\_\_\_\_\_

Tel. No. (at home) \_\_\_\_\_ (at work) \_\_\_\_\_

Health Problems (if any) \_\_\_\_\_

Blood Group (if known) \_\_\_\_\_

Next of Kin to inform in case of emergency \_\_\_\_\_

### 9. PAYMENT

I enclose a check / money order / bank draft, made payable to:  
**FIRST ANNUAL WORLD CELEBRATION**

1. TOUR COST	
2. MEDITATION AND GROWTH PROGRAMS	
3. TOTAL AMOUNT	

### 10.

I certify that I have read and agree to the conditions of registration and that my registration is made upon and subject to those conditions.

DATE \_\_\_\_\_

SIGNATURE \_\_\_\_\_

## Registration Form — FIRST ANNUAL WORLD CELEBRATION JULY '82

### HOW TO REGISTER

Please complete this registration form as indicated (in BLOCK CAPITALS) and return to:

**ANTELOPE** (USA, CANADA, CENTRAL AND SO. AMERICA) **FIRST ANNUAL WORLD CELEBRATION**

Rajneesh Neo-Sannyas  
International Commune  
P.O. Box 12A  
Antelope, Oregon 97001 USA  
Tel: (503) 489-3301 / 489-3374

**SYDNEY** (AUSTRALIA, JAPAN, NEW ZEALAND) **FIRST ANNUAL WORLD CELEBRATION**

Atman Enterprises  
Carlton Center, 8th Floor  
55 Elizabeth St.,  
Sydney 2000, NSW. Australia  
Tel: Sydney 235-1992

**COLOGNE** (REST OF WORLD) **FIRST ANNUAL WORLD CELEBRATION**

Anand Sagar  
Rajneesh Sannyas Ashram  
Lütticher Strasse 33/35  
5 Cologne 1, West Germany  
Tel: 0221-519393/519394

### 1. TOUR REQUIRED

Enter your tour requirements here. Tour numbers are set out in the festival price panel.

**TOUR NO.**

Departure Date: \_\_\_\_\_

Return Date: \_\_\_\_\_

Duration: \_\_\_\_\_

### 2. MEDITATION AND GROWTH PROGRAMS REQUIRED

Program numbers are set out in the program price panel.

PROGRAM NO.	PROGRAM PRICE

### 3. VOLUNTARY HELPERS

I would like to be a voluntary helper during the five-day festival. YES  NO

### 4. SMOKING / NO SMOKING

I would like to be accommodated in a **SMOKING**  area.  
**NO SMOKING**

### 5. OWN ACCOMMODATION

I shall be bringing my own  
TENT  CAMPER   
CAR-TOWED TRAILER

### 6. TRAVEL: EUROPEAN DEPARTURES

Please tick/check departure airport required

LONDON <input type="checkbox"/>	MUNICH <input type="checkbox"/>
AMSTERDAM <input type="checkbox"/>	COLOGNE <input type="checkbox"/>
FRANKFURT <input type="checkbox"/>	MILAN <input type="checkbox"/>
BERLIN <input type="checkbox"/>	ROME <input type="checkbox"/>

### 7. TRAVEL: REST OF THE WORLD

(Please give the following details if known at the time of registration)

Country of Departure \_\_\_\_\_

Airport of Departure \_\_\_\_\_

Arrival Airport in Oregon (please tick/check) PORTLAND  REDMOND

Airline \_\_\_\_\_ Flight Number \_\_\_\_\_

Arrival Date and Time \_\_\_\_\_

### 8. NAME, ADDRESS AND PERSONAL INFORMATION

Sannyas Name: \_\_\_\_\_ Age: \_\_\_\_\_

Legal Name: \_\_\_\_\_ Sex: \_\_\_\_\_

Address \_\_\_\_\_

(Include Country) \_\_\_\_\_

\_\_\_\_\_

Tel. No. (at home) \_\_\_\_\_ (at work) \_\_\_\_\_

Health Problems (if any) \_\_\_\_\_

Blood Group (if known) \_\_\_\_\_

Next of Kin to inform in case of emergency \_\_\_\_\_

### 9. PAYMENT

I enclose a check / money order / bank draft, made payable to:  
**FIRST ANNUAL WORLD CELEBRATION**

1. TOUR COST	
2. MEDITATION AND GROWTH PROGRAMS	
3. TOTAL AMOUNT	

### 10.

I certify that I have read and agree to the conditions of registration and that my registration is made upon and subject to those conditions.

DATE \_\_\_\_\_

SIGNATURE \_\_\_\_\_



ADDITIONAL AND REVISED REGISTRATION INFORMATION

1. Contrary to what is stated in the leaflet, registration will be accepted with a deposit based as follows:

<u>BASIC PRICE IN U.S.\$</u>	<u>DEPOSIT IN U.S.\$</u>
\$350 - \$560	\$100
\$595 - \$805	\$200
\$840 - \$1085	\$300

Deposits are non-refundable and the balance on the full basic price must be paid by May 31st.

2. The Meditation and Growth Program dates are:

- MG3 June 23-25, 27-29, 30-2 July, July 8-10, 11-13, 15-17
- MG7 June 23-29, 26-2 July, July 8-14, 11-17
- MG10 June 23-2 July, July 8-17

When selecting your program simply ensure that the dates comply with your basic tour dates. The ordering of the various programs you select will be done by the organizers and details will be given upon arrival at Rajneeshpuram.

3. Air travel arrangements have been made for participants in the USA and Canada on regular flights at economical rates. The prices listed below are for round-trips and are based on current air fare prices, and may be subject to change:

BOSTON	CONTINENTAL \$376	LOS ANGELES	WESTERN \$215	SAN DIEGO	WESTERN \$236
	NORTH WESTERN \$418		UNITED \$215		UNITED \$236
	DELTA \$418				
		MIAMI	CONTINENTAL \$346	SAN FRANCISCO	UNITED \$115
CHICAGO	CONTINENTAL \$378		UNITED \$346	MONTREAL	AMERICAN \$460 (Mon-Th.)
	OTHER \$418		OTHER \$376	(Plus tax)	\$532 (Fri-Sun)
HOUSTON	CONTINENTAL \$355	NEW YORK	CONTINENTAL \$376	TORONTO	AMERICAN/ \$415 (Mon-Th.)
	OTHER \$378		N. WESTERN \$418		UNITED \$479 (Fri-Sun)
			DELTA \$418		OTHER \$448

All flights are to and from Portland. Transport from Portland Airport to Rajneeshpuram is included in the cost of the tour.

If flights are not available on the airline of your choice, please indicate whether you wish us to book you on another airline. If flights are not available on the dates of your choice, indicate whether you wish us to book you on other dates nearest to your choice. In this case, mention your earliest possible arrival date and the latest possible departure date from Rajneeshpuram. If you make your travel arrangements through us, please include the full amount of air fare.

4. We strongly advise you to register and make your travel arrangements as early as possible. There will be a heavy load on scheduled flights to and from Portland due to the festival.

5. A REGISTRATION EXAMPLE: Someone coming from Boston, requesting a booking on North Western to arrive on June 25th and return on July 18th (C15), requesting also the programs MG311 and MG709 and paying an initial deposit, should send a check for \$718 (deposit of \$300, air fare \$418). The amount outstanding would be \$945 (balance of \$645 on the basic festival price, \$90 for MG311 and \$210 for MG709) and should reach here by May 31st.

TRAVEL: USA/CANADA

Sannyas Name: \_\_\_\_\_ Legal Name: \_\_\_\_\_  
 Address: \_\_\_\_\_ Telephone #: \_\_\_\_\_  
 (Home) (work)

Arrival Date: June 22   
 25   
 29   
 July 2   
Departure Date: July 8   
 11   
 15   
 18

Airline Preference: \_\_\_\_\_

If a booking is not available on this airline, I would like to be booked on another airline: YES \_\_\_ NO \_\_\_

If bookings are not available on the dates I request, I would like to be booked on other dates: YES \_\_\_ NO \_\_\_

If so, my earliest Arrival Date is: \_\_\_\_\_ My latest Departure Date is: \_\_\_\_\_

I shall be arranging my own transport and will be arriving at:

Redmond Airport \_\_\_\_\_ Portland Airport \_\_\_\_\_ Rajneeshpuram \_\_\_\_\_

I shall be bringing my own car and will need parking space for the duration of my stay: YES \_\_\_ NO \_\_\_

I shall not require accommodation as I am sharing someone else's: Tent \_\_\_ Camper \_\_\_ Car-towed Trailer \_\_\_

I enclose a check/money order/bank draft made payable to: FIRST ANNUAL WORLD CELEBRATION

1. TOUR COST OR DEPOSIT	
2. MEDITATION & GROWTH PROGRAMS	
3. AIR FARE	
4. TOTAL AMOUNT SENT	
5. AMOUNT OUTSTANDING	



their registration forms to the co-ordinating office in Antelope, Oregon (address listed in registration form). Participants coming from Japan, Australia and New Zealand must return their registration forms to the co-ordinating office in Sydney, Australia (address listed). Participants from Europe and the rest of the world must return their registration forms to the co-ordinating office in Cologne, West Germany (address listed).

All correspondence should be addressed to: First Annual World Celebration. All checks, bank drafts and money orders should be made payable to: First Annual World Celebration.

### 3. Advance Registration

Admission to the five-day religious festival will be by advance registration. As space is limited, you are advised to register as early as possible. It may be possible for last-minute participants to register at the ranch itself, but there can be no guarantee of admission at this late stage.

### 4. Payment

Payment can be made in U.S. dollars, pounds sterling, deutschemarks, Swiss francs and Dutch guilders. These are the only currencies in which payment can be accepted.

**IMPORTANT:** For participants from Australia, New Zealand, Japan, Africa, Canada, Central and South America, all payments need to be made in U.S. dollars only.

### 5. Confirmation of Registration

As soon as we have received your registration form and the full registration fee, we will confirm your participation. No registration forms can be accepted without full payment.

### 6. Age Restriction

It is not possible for us at present to provide care and facilities for children. Age of admission will therefore be limited to people of 18 years and older.

### 7. Personal Health Problems

Please let us know in advance of any health-related matters that we should be aware of (e.g. heart condition, diabetes, asthma, allergies, drug use, pregnancy, psychiatric treatment, physical/emotional difficulties). A space for this information is provided in the registration form.

### 8. Handicapped

People with physical disabilities who are not able to care for themselves must bring a nurse or attendant with them. They also need to inform us *before* registering, and should give us an address and telephone number at which they can be contacted, so that we can see whether it will be possible for them to attend.

### 9. Passports and Visas

A valid passport and visa is required for all participants who are not citizens of the USA. Please

check validity. Visas are obtainable from American Embassies and Consulates. Participants should apply for tourist visas. Entry through U.S. Immigration will require a return ticket home and enough money to support yourself during your stay (confirmation of your booking will include a statement from the organizers showing that you have paid for food and accommodation during your stay at Rajneeshpuram).

### 10. Air Travel

A) Europe. Block bookings are being arranged by the Cologne office with airlines flying out of major European cities (see details in Festival Price Panel). Prices listed are based upon standard Group Inclusive Tour Rates and will be subject to some variation. In this event a supplementary invoice will be issued as soon as possible after receipt of your registration form. Appropriate air tickets and travel documents will be delivered to you at least ten days prior to your departure. Transport to the ranch from the airport of your destination will be included in your fare.

B) Canada and the USA. Participants from these countries, if travelling by air, are requested to make their flight arrangements either through their local Rajneesh Meditation Center or directly with the airline of their choice. Please bear in mind that the city of your final destination should be either Portland or Redmond in Oregon.

Transport from Portland airport or Redmond airport to Rajneeshpuram is included in the cost of your tour. A frequent bus service from these airports to the ranch will be in operation on the arrival dates mentioned in the Festival Price Panel, but not on other days. Contact our representative at the airport for bus times.

People travelling to the festival by car need to report en route to the Zorba-The-Buddha Rajneesh Restaurant in Antelope, Oregon, before proceeding to the ranch.

C) Rest of World. Participants are requested to make their flight arrangements either through local Rajneesh Meditation Centers or directly with the airline of their choice. Please note that your port of final destination in the USA should be either Portland or Redmond in Oregon. A frequent bus service to the ranch will be provided (see above).

**IMPORTANT:** Please note that the period of our celebration coincides with America's biggest national holiday. Domestic U.S. air and coach services will be heavily booked. You therefore need to book your reservations well in advance to be sure of getting smoothly to Portland or Redmond.

### 11. Volunteer Helpers

There will be a possibility for many volunteer helpers to contribute to the smooth running of the celebration. If you would like to be a volunteer, please indicate in the appropriate section of the registration form.

### 12. Currency Exchange

Money-changing facilities will be provided at the ranch for the duration of the celebration.

### 13. Credit Cards

Visa and Master Charge credit card facilities will be available.

### 14. Medical Costs in USA

Medical expenses incurred by people who fall ill in the USA can be very high. You are therefore strongly advised to take out a travel and health insurance policy to cover the period of your visit. An optional insurance policy will be sent to European participants with confirmation of their registration.

### 15. Accommodation

Accommodation will consist of shared space in large, comfortable tents, with ample shared washing facilities nearby. Bedding will be provided but you need to bring your own towels.

People who feel that tent accommodation is not suitable for them should contact us before registering, as we are looking into the possibility of providing special accommodation facilities on a limited basis at an additional cost of \$250 per person.

### 16. Camping Space

Camping space for people who bring their own tents, campers and car-towed trailers will be limited, so please give us an early indication if this is

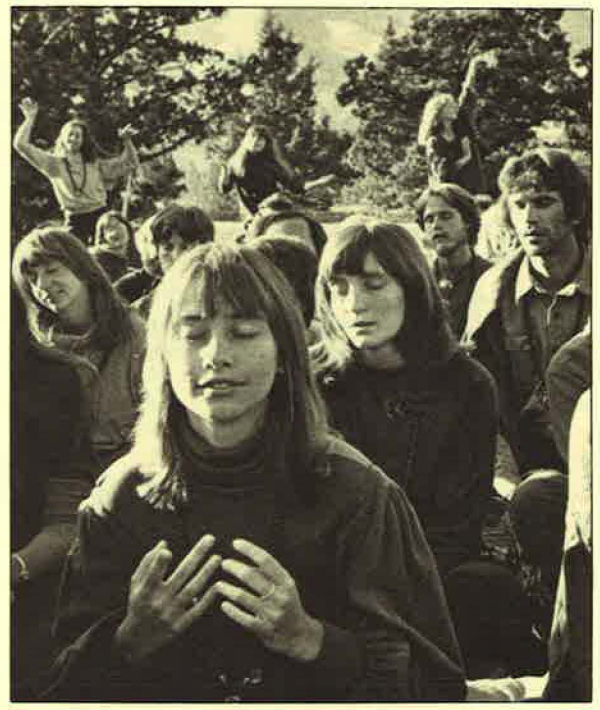

your preference. There is no price reduction for people who bring their own accommodation.

### 17. Drugs Prohibited

It is strictly prohibited to bring any drugs, alcohol or other intoxicants onto the property. Fireworks, candles and incense are also prohibited as well as any form of cooking equipment.

### 18. Meal Arrangements Provided

Vegetarian meals will be provided throughout the festival. Snacks and refreshments will be on sale. Please do not bring any non-vegetarian food with you when you come.

### 19. Clothing

The weather here in July is usually hot and sunny, but the nights can be cool and there is a chance of occasional showers. Remember to bring swim-suits for bathing.

Please ensure that you have sufficient clothes for the full five-day period as laundry facilities cannot be provided during the festival. Limited laundry facilities will be available for people staying for extended periods.

### 20. Goods for Sale

A complete stock of books, videofilms and tapes of Bhagwan's discourses will be available for sale, including several new books published specially for the occasion.

In addition, a full range of red and maroon clothing fashions will be on sale at the ranch during the festival, as well as hand-knitted garments, western-style hats and gear, general supplies and souvenirs.

### 21. Telephone

Telephone facilities at the ranch are at present very limited, and so calls during the event will be restricted to emergencies only.

### 22. Electricity

You are advised to bring battery-operated appliances as power supply is limited.

### 23. Smoking

Tent accommodation will be divided into smoking and non-smoking areas. You may state your preference in the registration form.

### 24. No Pets

Please do not bring any pets with you. No person accompanied by a pet animal of any description will be admitted to the festival.

### 25. Valuables

Please leave your valuables at home as we will not be able to provide security facilities and cannot accept any responsibility for loss or theft.

### 26. Toiletries

Bhagwan's body is very sensitive and is allergic to strong smells, so please use scentless soaps and other toiletries for several days prior to the event. You are also requested to make sure that the toiletries which you bring are bio-degradable. Scentless toiletries will also be available for purchase at the ranch itself.

### 27. Right of Refusal

We reserve the right to refuse registration.

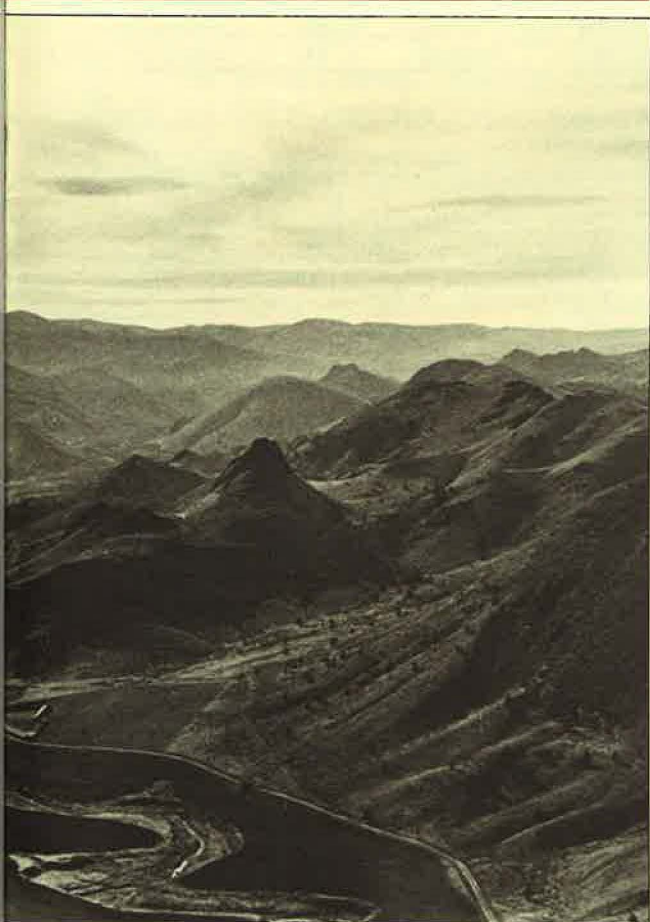



## Conditions of Registration

Please read these carefully before registering.

1. Registrations are accepted subject to these conditions. All persons signing the registration form warrant that they accept full responsibility for the fulfillment of these conditions.
2. The full amount is payable at the time of registration, including charges for participation in the meditation and inner growth programs and the full length of your desired stay. In the event of cancellations please refer to the appropriate section in these conditions of registration.
3. A confirmation invoice/receipt will be issued to all persons signing the registration form, which will contain any additional charges notified to us by national airlines. It may also be necessary to issue a further and final invoice in the event of any subsequent rises in airfares. The amount shown on supplementary invoices should be paid as quickly as possible to avoid delays in receiving travel documents.
4. The balance of payment shown on the supplementary invoice must be paid at least four weeks before departure. In the event that the balance is not received by four weeks prior to departure (time in this respect being the essence of the contract) the organizers shall be entitled at their sole discretion to cancel all or any of the registrations to which the invoice relates and to retain an appropriate amount in respect of costs. In the case of registrations made within four weeks of departure it is essential that participants first telephone the Cologne, Sydney, or Antelope offices to obtain final price information following which full payment shall be made at the time of registration, and the registration will not be accepted until such payment is made.
5. The cancellation of a registration is accepted only in writing from the person(s) signing the registration form. If a registration is cancelled within four weeks of the date of departure stated on the confirmation receipt/invoice (time in this respect being the essence of the contract) an appropriate amount will be retained in respect of our costs, and the participant shall be liable to pay charges calculated on the basis of the scales below:
 

within 30 days	30%	15-29 days	45%
1-14 days	60%	Departure date or after	100%

N.B. These percentages are based on the surface arrangements costs and the accommodation costs in Oregon. Any charges arising from the cancellation of scheduled air seats will be subjected to standard cancellation terms applied by the said airline and can only be notified to participants following the levy of such charges by the airline in question.
6. If after you have registered your tour, you wish to transfer to another departure date or amend any of the meditation and inner growth program bookings you have reserved, or modify

your registration in any way, we shall do our utmost to satisfy your requirements but a charge of \$10 per person will be made. This does not apply when transfer is made within four weeks of departure when cancellation charges would be incurred. In the event of a change of name, a charge of \$10 per name in equivalent local currency will also apply. These charges are levied to contribute towards the administration costs incurred.

7. Tour prices are calculated on prevailing taxes, air fares, other costs and rates of exchange and are subject to revision without notice consequent upon any increase or fluctuations of these taxes, costs or rates whether or not a confirmation of the tour shall have been issued or any balances shall have been paid at the time of such increase or fluctuation.

8. The tour prices in this brochure are quoted in U.S. dollars, pounds sterling, deutschmarks, Swiss francs and Dutch guilders. These are the only currencies in which payment is accepted.

IMPORTANT: For participants from Australia, New Zealand, Japan, Africa, South America and Canada, all payments need to be made in U.S. dollars only.

Should the international rates of exchange alter substantially at any time we reserve the right to amend our prices accordingly.

9. While the organizers will endeavor to satisfy participant's requirements, nevertheless, they must reserve the right to modify or cancel any tour, flight/coach schedule, accommodation or arrangements if events outside our control make this necessary and provided they have enough time to notify prospective participants prior to scheduled departure date. In such circumstances the organizers will make every reasonable effort to provide suitable alternative arrangements but, if these prove unacceptable to the participants, the organizers shall refund all monies paid in respect of the said registration, but can accept no further liability.

10. The organizers will issue all tickets and book all transport, meals and accommodation subject to the conditions of the person providing the transport, meals and accommodation, and also subject to the laws of the country in which the services are provided.

11. The organizers do not accept responsibility for losses or additional expenses due to delays or changes in Air, Rail, Road, Sea or other services, quarantine, sickness, accidents, loss or damage to luggage, strikes, war, weather or any similar events beyond our control. Such losses and expenses will have to be born by the participant.

12. In the event of any change in amenity either in accommodation or transportation, and should you wish to lodge any complaints in this respect, please seek satisfaction with our representatives.

13. During the course of the festival, the periods of extended stay, and some of the meditation and inner growth programs, photographs and film and video footage may be taken by the organizers, or by persons authorized by them. By signing this registration form you agree to allow the organizers or persons authorized by them to use any photographs, films or video footage in which you appear, in any manner or in any publication.

14. By signing this registration form you agree to release and indemnify the organizers, their trustees, agents, employees, members and officers, and also the owners and lessees of the property known as Rajneeshpuram, also known as 'Rancho Rajneesh' and their directors, agents, employees, members and officers, from and against any and all possible liabilities, claims, suits and actions known or unknown now or in the future, arising from any incident, accident, illness or injury to your person or any loss of, or theft of or damage to your personal property or property within your possession or charge while you are on the said Rancho Rajneesh or on any property owned leased or used by the organizers or upon any county roads traversing the said Rajneeshpuram, also known as Rancho Rajneesh, or as a passenger in any vehicle owned, leased or operated by the entities or persons named above.

15. Participants in the festival agree to remain within the areas authorized by the organizers while within the boundaries of Rancho Rajneesh, and must not drive or journey anywhere unless authorized or accompanied by a representative of the organizers.

16. Participants in the festival must abide by all other rules and regulations established by the organizers while the festival is in progress.

17. At the end of the festival participants must peacefully leave the Rancho Rajneesh or property owned, leased, or used by the organizers unless specifically authorized by the organizers to remain for a longer period.

18. Age of admission to participate in all or any of the activities scheduled for the five-day festival, the additional meditation and growth programs and the periods of extended stay, is restricted to people of 18 years of age and older.

19. The organizers of the festival reserve the right to refuse registration.

20. It is strictly prohibited to bring drugs, alcohol or intoxicants of any kind onto the property. Fireworks, candles, incense and all forms of cooking equipment also prohibited. The organizers reserve the right to terminate, without refund, the stay of anyone found in possession of the above, and to inform the police if any illegal drugs are found.

21. Please do not bring any pets with you. No person accompanied by a pet animal of any description will be admitted to the festival, nor will they be eligible for a refund.

FESTIVAL PRICE PANEL						*Approximate Prices Based on Current Air Fares							
TOUR NUMBER	DEPARTURE DATE AND ARRIVAL AT RAJNEESH-PURAM	RETURN DATE FROM RAJNEESH-PURAM	TOTAL NUMBER OF DAYS AT RAJNEESH-PURAM	EXTRA DAYS (Excluding Five-Day Festival)	BASIC PRICE IN U.S. \$ Excluding Travel Arrangements	Price Including European Travel Arrangements							
						LONDON*	AMSTERDAM*	FRANKFURT*	BERLIN*	MUNICH*	COLOGNE*	MILAN*	ROME*
C1	JULY 2	JULY 8	5 DAYS	—	\$350	£575	HFI 3250	DM3120	DM3265	DM3265	DM3265	SF2485	SF2520
C2	JUNE 29	JULY 8	8 DAYS	3 DAYS	\$455	£634	HFI 3545	DM3385	DM3530	DM3530	DM3530	SF2690	SF2725
C3	JULY 2	JULY 11	8 DAYS	3 DAYS	\$455	£634	HFI 3545	DM3385	DM3530	DM3530	DM3530	SF2690	SF2725
C4	JUNE 29	JULY 11	11 DAYS	6 DAYS	\$560	£690	HFI 3835	DM3645	DM3790	DM3790	DM3790	SF2895	SF2930
C5	JUNE 25	JULY 8	12 DAYS	7 DAYS	\$595	£710	HFI 3935	DM3735	DM3880	DM3880	DM3880	SF2960	SF2995
C6	JULY 2	JULY 15	12 DAYS	7 DAYS	\$595	£710	HFI 3935	DM3735	DM3880	DM3880	DM3880	SF2960	SF2995
C7	JUNE 22	JULY 8	15 DAYS	10 DAYS	\$700	£768	HFI 4225	DM3995	DM4145	DM4145	DM4145	SF3165	SF3200
C8	JUNE 25	JULY 11	15 DAYS	10 DAYS	\$700	£768	HFI 4225	DM3995	DM4145	DM4145	DM4145	SF3165	SF3200
C9	JUNE 29	JULY 15	15 DAYS	10 DAYS	\$700	£768	HFI 4225	DM3995	DM4145	DM4145	DM4145	SF3165	SF3200
C10	JULY 2	JULY 18	15 DAYS	10 DAYS	\$700	£768	HFI 4225	DM3995	DM4145	DM4145	DM4145	SF3165	SF3200
C11	JUNE 22	JULY 11	18 DAYS	13 DAYS	\$805	£827	HFI 4520	DM4260	DM4405	DM4405	DM4405	SF3365	SF3400
C12	JUNE 29	JULY 18	18 DAYS	13 DAYS	\$805	£827	HFI 4520	DM4260	DM4405	DM4405	DM4405	SF3365	SF3400
C13	JUNE 25	JULY 15	19 DAYS	14 DAYS	\$840	£849	HFI 4620	DM4345	DM4490	DM4490	DM4490	SF3435	SF3470
C14	JUNE 22	JULY 15	22 DAYS	17 DAYS	\$945	£905	HFI 4905	DM4610	DM4755	DM4755	DM4755	SF3640	SF3675
C15	JUNE 25	JULY 18	22 DAYS	17 DAYS	\$945	£905	HFI 4905	DM4610	DM4755	DM4755	DM4755	SF3640	SF3675
C16	JUNE 22	JULY 18	25 DAYS	20 DAYS	\$1050	£963	HFI 5200	DM4870	DM5020	DM5020	DM5020	SF3845	SF3880

## MEDITATION AND GROWTH PROGRAM PRICE PANEL

MG3 Meditation and Growth Program of 3 Days		MG7 Meditation and Growth Program of 7 Days		MG10 Meditation and Growth Program of 10 Days	
MG301	Centering /MG302 Dance and Body Awareness	MG701	Dance and Body Awareness	MG1001	Dance and Body Awareness
MG303	Rajneesh Dynamic Bodywork	MG702	Rajneesh Dynamic Bodywork	MG1002	Rajneesh Dynamic Bodywork
MG304	Zencounter: Contacting Oneself	MG703	Zencounter: Contacting Oneself	MG1003	Zencounter and Rajneesh Dynamic Bodywork
MG305	Tao / MG306 Creativity and Play	MG704	Tao	MG1004	Tao
MG307	Energy and the Body	MG705	Energy and the Body	MG1005	Relaxation and Energy
MG308	Intuition and Awareness	MG706	Relaxation and Energy	MG1006	Harmony: Opening the Heart
MG309	Kyo: Meditation and Body Awareness	MG707	Harmony: Opening the Heart	MG1007	Rajneesh T'ai Chi Intensive
MG310	Rajneesh T'ai Chi Intensive	MG708	Rajneesh T'ai Chi Intensive	MG1008	Rajneesh Neo-Zazen
MG311	Rajneesh Neo-Zazen	MG709	Rajneesh Neo-Zazen	MG1009	Rajneesh Neo-Vipassana
MG312	Rajneesh Neo-Vipassana	MG710	Rajneesh Neo-Vipassana		
ADDITIONAL COST PER PROGRAM		ADDITIONAL COST PER PROGRAM		ADDITIONAL COST PER PROGRAM	
Dollars (USA)	\$90	Dollars (USA)	\$210	Dollars (USA)	\$300
Deutschmarks (DM)	230	Deutschmarks (DM)	525	Deutschmarks (DM)	725
Swiss Francs (SF)	180	Swiss Francs (SF)	410	Swiss Francs (SF)	580
Pounds (UK)	£55	Pounds (UK)	£125	Pounds (UK)	£175
Guilders (Dutch)	HFI 250	Guilders (Dutch)	HFI 575	Guilders (Dutch)	HFI 800

## RAJNEESH NEO-SANNYAS INTERNATIONAL COMMUNE

P.O. Box 12A, Antelope • Oregon 97001  
USA Tel. (503) 489-3301/489-3374

CHESTER KONGSLIE  
P. O. BOX 270  
MADRAS, OR 97741

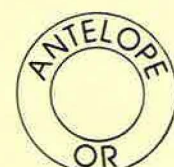

**BULK RATE  
US POSTAGE  
PAID  
PERMIT NO. 2**